DESERT BRAVE

1948

THE DESERT BRAVE

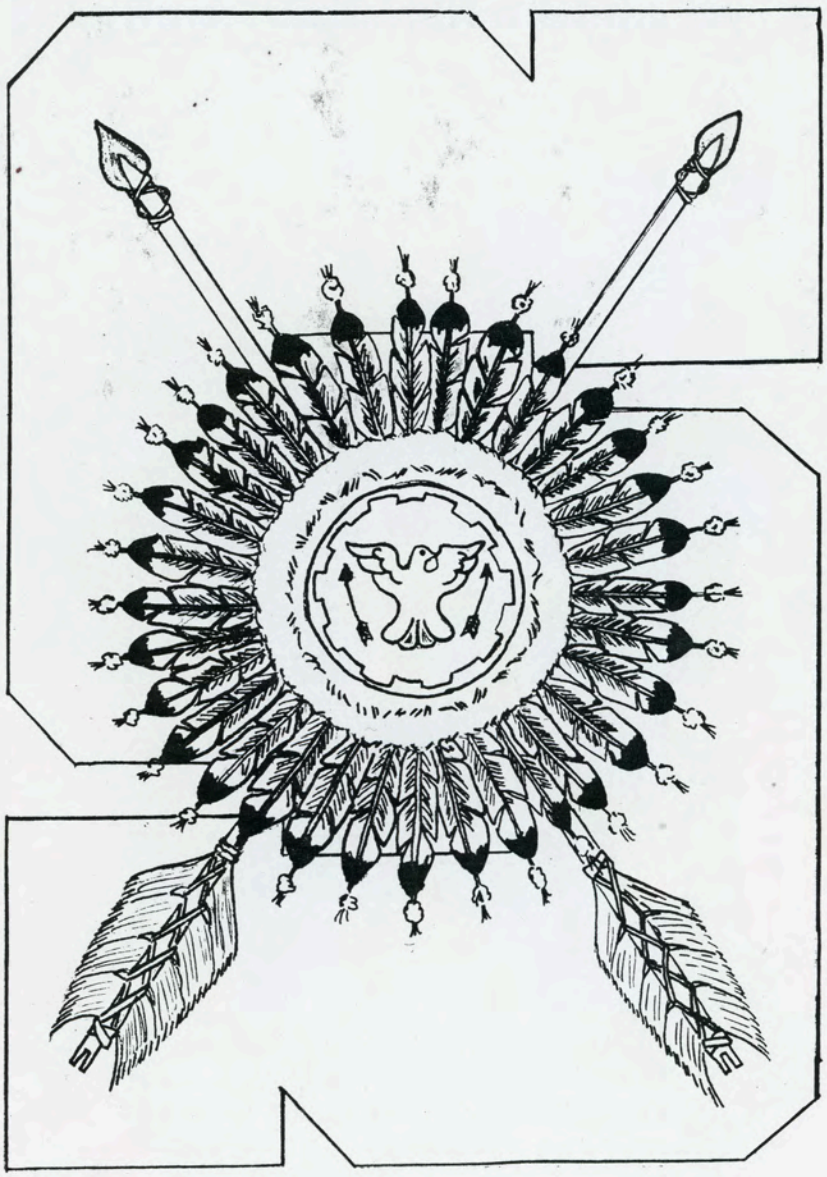

Published by
THE SENIOR CLASS
OF THE
STEWART INDIAN SCHOOL
Stewart, Nevada
Volume 3
1948

FOREWORD

It is our belief that what has been presented to us at Stewart has been well absorbed. In turn we leave this volume of the Desert Brave for all the memories we wish to share.

DEDICATION

We, the members of the Senior Class of nineteen hundred forty-eight, in searching for a fitting dedication of our yearbook, decided to bestow this honor upon our beloved classmate, Ryan Williams.

He has spent twelve years at Stewart and has developed those traits which we believe should be the aim of every good citizen.

May these qualities serve as a beacon to every student to guide him on his way to success and happiness.

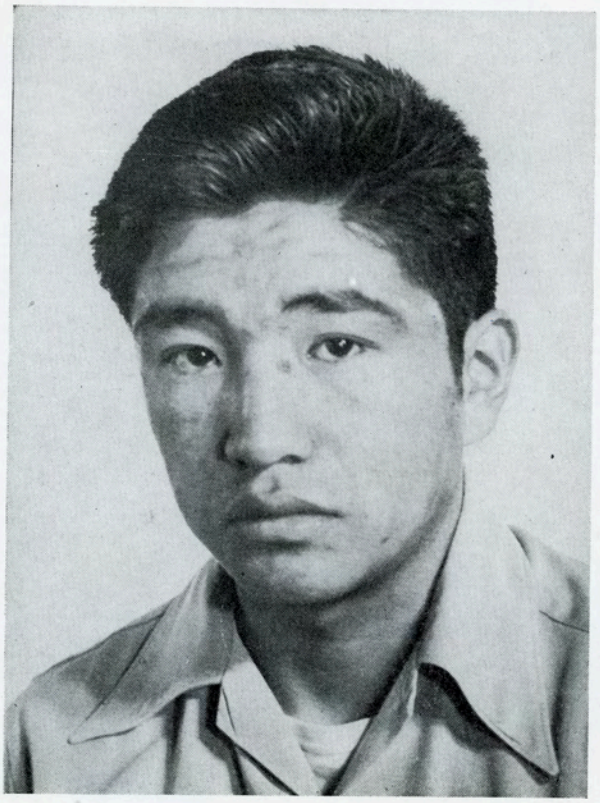

TO THE CLASS OF 1948

Superintendent, Ralph M. Galvin

You are graduating at a time when world affairs are very complex and difficult. You as individuals probably wonder what you can do about such things as world problems. You can do a great deal if you will honestly and courageously do everything within your power to uphold and support the ideals and principles of our American way of life. As American citizens you are a vital part of the greatest country on earth. Use your knowledge and do your best at all times. Be always tolerant of your fellow man. Respect his views and remember that his rights and your rights are equal. Be ready and willing to extend your hand of friendship to your neighbor and by the same token be ready and willing to receive his hand of friendship. You know right from wrong and if you will honestly try to do no wrong you have no need to fear for your future. I congratulate you.

RALPH M. GELVIN,
Superintendent.

Reservation Principal, Albert M. Hawley

Congratulations, Class of 1948. There is always a feeling of sadness and joy when one looks forward to the graduating of a class. The teachers, advisors and other employees who have worked with you and watched your progress through high school are proud to have made some contribution towards your graduation. Your leave taking from Carson Indian School will be your first step toward the many pursuits in life. You will eventually find your place among your fellow citizens. All of you have done well in your school work, and what you have practiced in school is just a forerunner of what you will have to face in life. May success be with you in everything you undertake.

Alice C. Finch, *Girls' Advisor*

Gayle B. Anderson, *Boys' Advisor*

The council has been guided by Miss Finch and Mr. Anderson. With their help and the cooperation of the students, they do much towards the betterment of the school.

They take part in all activities, such as dances and programs ,which is not only enjoyed by the school and employees, but goes toward the raising of funds.

This year each student council member was presented with a pin which each one earned.

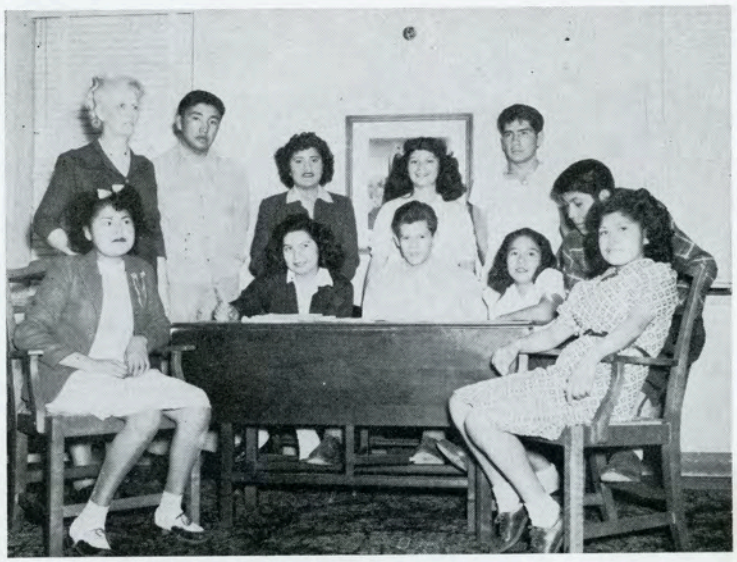

Standing: Alice C. Finch, Ryan Williams, Minnie Yazzie, Leora Allen, John Dondero.
Seated: Elizabeth Haskie, Andrea Smith, Dale McNair, Alice Shoshone, Roger Sam, Della Lossing.

The members of the staff of 1948, Manuel Barros, editor; John Dondero, assistant editor; Bernice Edmo, business manager; Roger Sam, sports editor; Amy Wasson, secretary; Dale McNair, artist; and Lorene Blossom, class editor, wish to extend their sincere thanks and appreciation to all who so willingly contributed their time and efforts towards the publication of the DESERT BRAVE.

Realizing that it is impossible to show all of our school program, we have done our best to give a representative group of pictures from each department and activity.

We leave a wish for the class which follows that they may enjoy the many experiences of preparing such an annual—Best Luck.

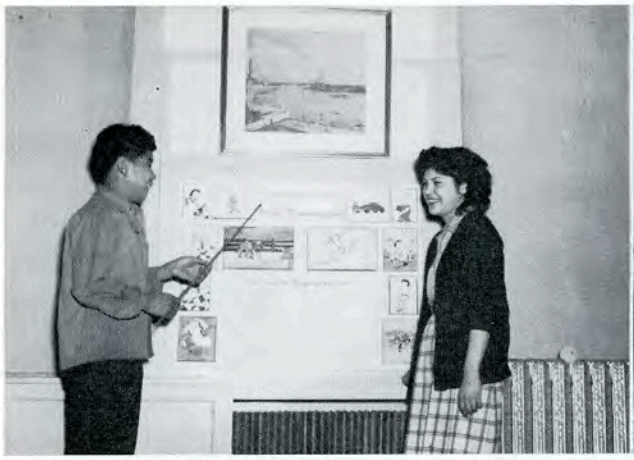

We call our eighth grade social studies a guidance course in better living. It is designed for students who will have no further opportunity for study after this year and also for those who will continue on throught high school.

We have made a survey of possible opportunities for employment and have learned what fields of work will be open to us at various levels of educational attainment. Through this study we have become aware of the advantages of continuing our education through high school so that we will be better able to take up the responsibilities of citizenship in a community when school days are over.

CLASS OFFICERS

Elliot Reese.....*President*
Estelle McKay.....*Vice-President*
Betty Millet.....*Secretary*
Billy Dominguez.....*Treasurer*

CLASS FLOWER: Carnation
CLASS COLORS: Maroon and Silver

CLASS MOTTO: *In the Indian Youth Lies the Hope of Our Race.*

Top row: Henry Sheperd, Duane DeCroy, Roger George, Bobby Phoenix, Billy Domingues, Alfred Higgins, Richard Allen, Steven Walker, Joseph Pacheco. *Second row:* Betty Jane Millett, Colburn Ballard, Ronald Barr, Elliot Reese, Hiram Chenot, William Porter, Lena Smith, Helen Mose, Ella Rooker, Carolyn Jagels, Delores Brown. *Third row:* Millicent Mitchell, Letha Governor, Virginia Strombeck, Clara Jean Sailors, Berdina Dick, Katherine Mitchell, Estelle McKay, Francis Pacheco, Doris Millet. *Fourth row:* Lela Guitierrez, Allene Tillotson, Carolyn George, Margorie Higgins, Flora Andrews, Christine Ellison, Unadel Smith.

Graduating Class of 1948

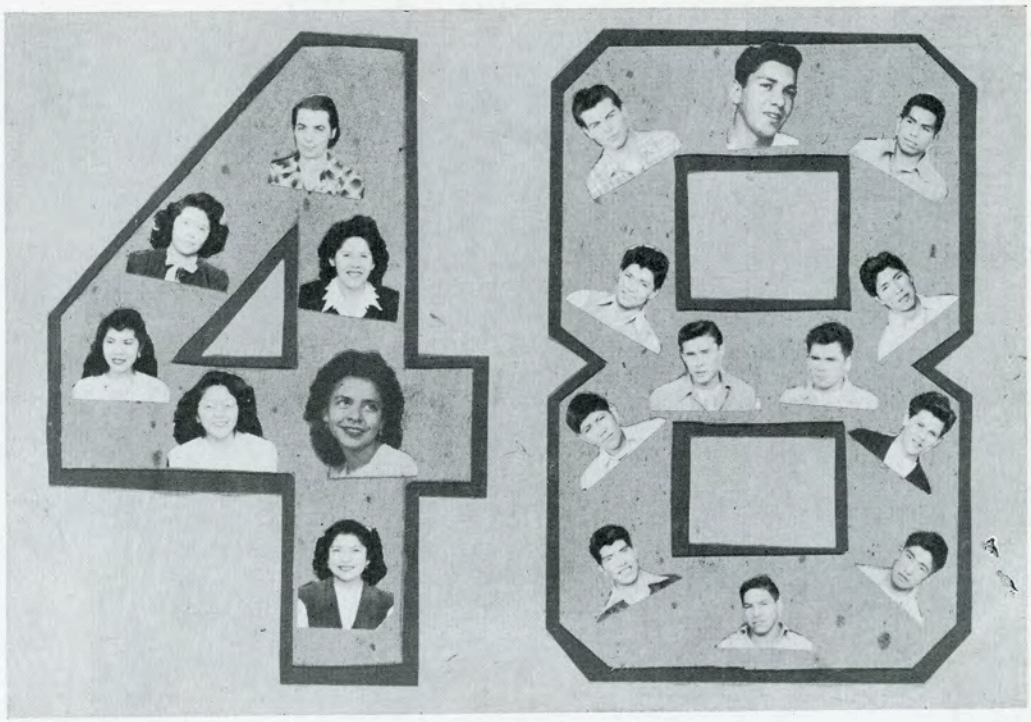

Class of 1908

Standing: Jefferson Davis, Emma McGerry, Miss Van Voice, Jack Mahone.
Sitting: Lizzie Dutchie, Pansy Henry, Agnes Cleveland, Emma Bradshaw.
Other members of class not present: Henry Rupert, and others not known.

Norman Snooks, Lorene Blossom, Manuel Barros, Ray Washington.

SENIOR CLASS

"SUCCESS, A REWARD FOR EFFORT"

Grade	*Enrollment*	*Sponsor*	*Grade*	*Enrollment*	*Sponsor*
Freshman	85	Mr. Earl T. Laird	Junior	30	Mr. Roy D. Barnes
Sophomore	50	Mr. Cornelius Aaron	Senior	20	Miss Zelia Taylor

COLOR: *Green and White* FLOWER: *Rose*

Now we have reached our destination to which we have long looked forward. With the same anticipation we turn to the future and its problems.

This has been our busiest year. Our boys have participated in some sport—football, basketball, or boxing. The girls were active in some organization—as cheer leaders, pep squads, store clerks, or some organization. The annual has been our greatest worry and achievement.

We will be missing you next September when school opens and sincerely hope that you will miss seeing our faces and hearing our voices on the campus.

To the Juniors we leave the jobs we have vacated and hope that you will find some consolation in our Motto: Success, is a Reward for Effort.
(Seniors, whose pictures do not appear: Agnes Abe, Delores Williams.)

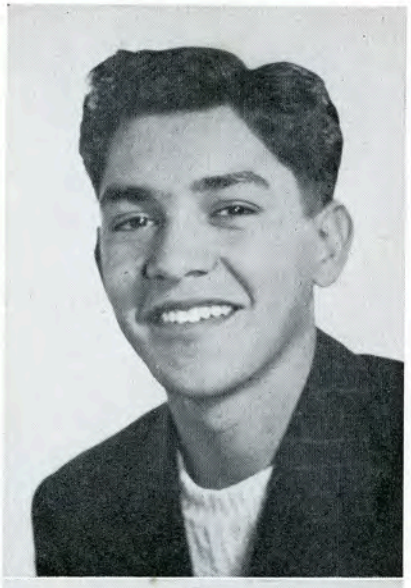

MANUEL STANLEY BARROS
Paiute
Lovelock, Nevada
Six years at Stewart
Vocation: Auto Mechanics
"No man knows what awaits him when he opens the door."

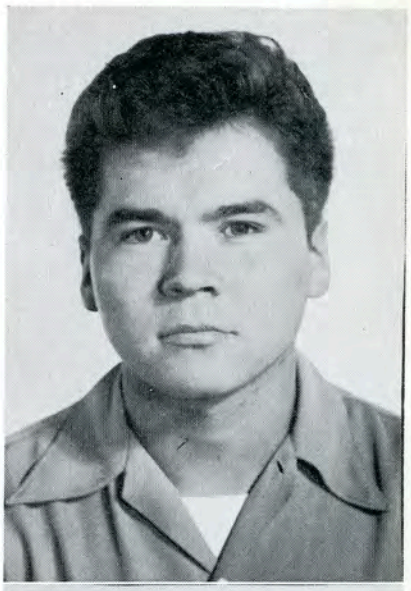

NORMAN SNOOKS
Gardnerville, Nevada
Eight years at Stewart
Vocation: Auto Mechanics
"Know no fear except the fear of doing wrong."

SUSAN LOLITA McKAY
Wailaki-Pomo
Sacramento, California
Six years at Stewart
Vocation: Home Economics
"The happiest person is the person who thinks the most interesting thoughts."

AMY JANE WASSON
Paiute
Lovelock, Nevada
Eight years at Stewart
Vocation: Home economics
"A smile is worth millions and it doesn't cost a cent."

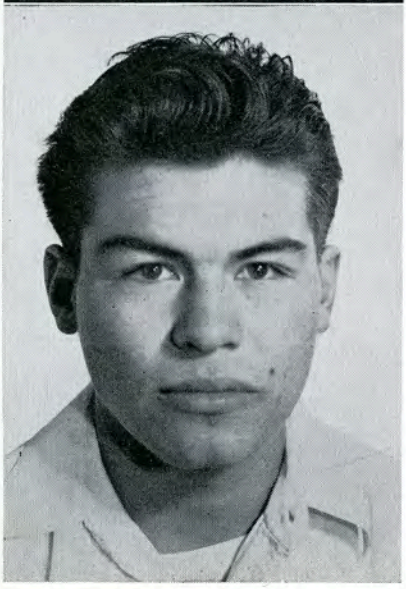

LOUIS ARNOLD
Pomo
Ukiah, California
Six years at Stewart
Vocation: Auto Mechanics
"Strong and content, I travel the open road."

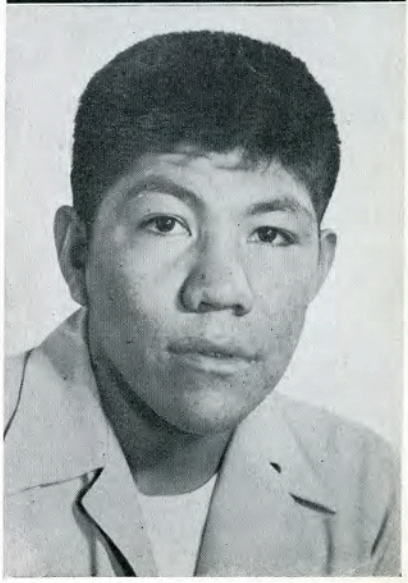

ROGER SAM
Paiute
Nixon, Nevada
Six years at Stewart
Vocation: Painting
"They conquer who think they can."

DONALD MELENDEZ
Paiute
Reno, Nevada
Five years at Stewart
Vocation: Auto Mechanics
"Few men regret the things they have not said."

JUNIOR J. CALVIN
Paiute
Susanville, California
Four years at Stewart
Vocation: Agriculture
"Life is a mirror; if you smile on it, it smiles back again on you."

BEATRICE LITTLE
Paiute
Owyhee, Nevada
Eight years at Stewart
Vocation: Home Economics
"Whatever is worth doing at all, is worth doing well."

BERNICE EDMO
Shoshone-Bannock
Fort Hall, Idaho
Three years at Stewart
Vocation: Home Economics
"Full many a flower is born to blush unseen and waste its sweetness on the desert air."

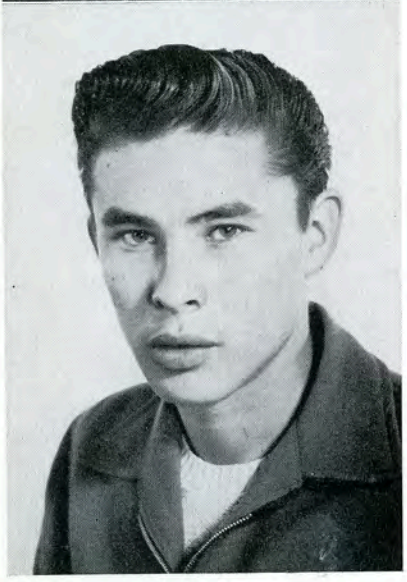

RAYMOND SCOTT WHITE
Sioux-Crow
Poplar, Montana
One year at Stewart
Vocation: Painting
"You've got to do your own growing, no matter how tall your grandfather was."

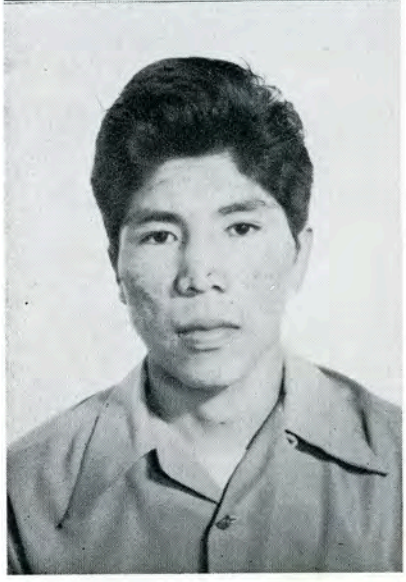

PAUL WILLIAMS
Paiute
Leevining, California
Five years at Stewart
Vocation: Agriculture
"A wise old owl sat on the oak. The more he saw, the less he spoke."

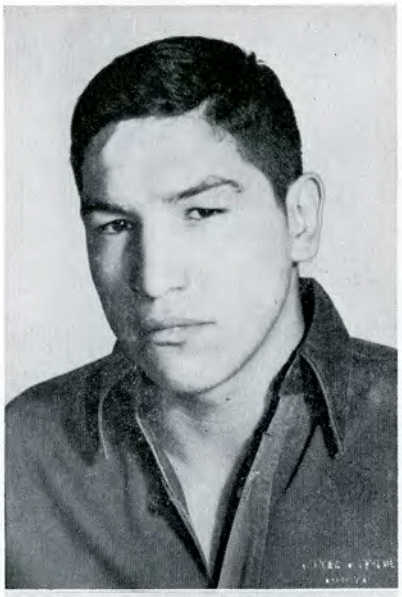

ROLPH BROWN
Shoshone
Bishop, California
Six years at Stewart
Vocation: Agriculture
*"Away with recipes in books.
Hunger is the best of cooks."*

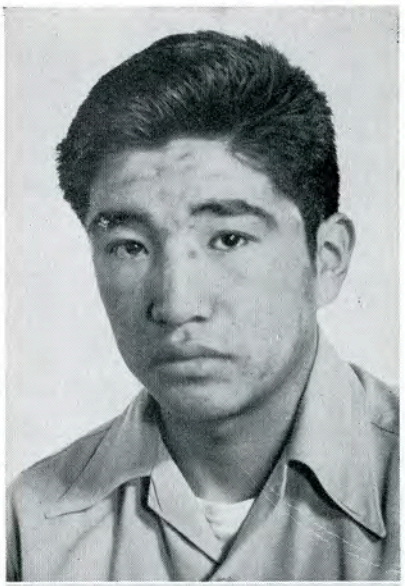

RYAN WILLIAMS
Paiute
Bishop, California
Twelve years at Stewart
Vocation: Laundry and Crafts
*"One cannot always be a hero,
but one can always be a man."*

JULIA DOMINGUES
Pomo
San Jose, California
Five years at Stewart
Vocation: Home Economics
*"A laugh is worth a hundred
groans in any market."*

LORENE BLOSSOM
Paiute-Shoshone
Battle Mountain, Nevada
Five years at Stewart
Vocation: Home Economics
*"Be ashamed to catch yourself
idle."*

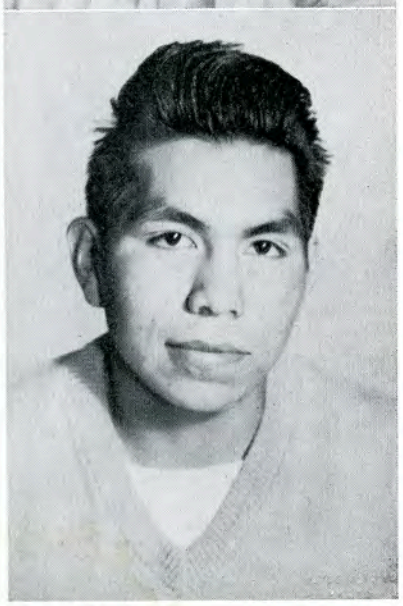

BILL COFFEY
Shoshone
Reno, Nevada
Three years at Stewart
Vocation: Plumbing
*"I merely found some work to do
and did it."*

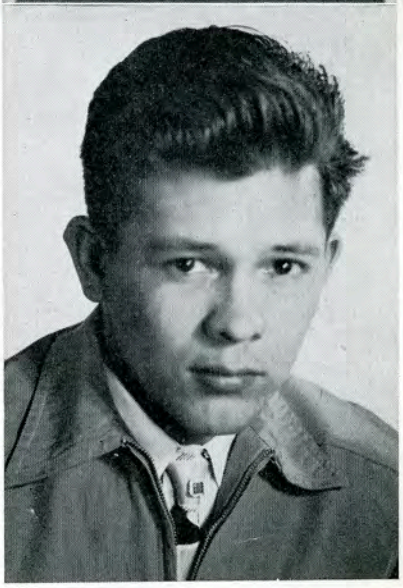

DALE McNAIR
Klamath
Beatty, Oregon
Vocation: Agriculture
*"Never say die.
Up, man, and try!"*

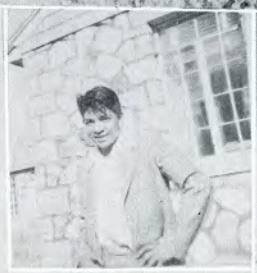

Back row: John Dondero, *President;* Walter Johnson, *Sponsor;* Stanley Tom, *Sergeant-at-Arms.*
Front row: Fred Williams, *Treasurer;* Edmund Thacker, *Vice-President;* John Chandler, *Secretary.*

THE JUNIOR CLASS

Class Colors
Purple and Gold

Class Flower
Lilac

Motto

Do unto others as you would have others do unto you.

During the past three years our class has freely and willingly participated in many activities. We sincerely hope that we have helped to maintain the high standards at Stewart.

Beginning with the freshman year, we had approximately sixty-eight class members. The Juniors of 1948 have an enrollment of thirty-five.

The members have taken part in many extra-curricular activities. Students active in athletics are:

John Dondero who was placed on the Western Zone Football Team and who was a member of the "A-2" basketball team.

Andrew Allen, Hubert Dick, Edmund Thacker, Stanley Tom, Paulino Jim, Jay Johnson, Ernest Hooper, and Dan Malotte, who were on the football squad.

Ivan George, Donald Ridley, Dale Malotte, and Freddie Williams, who are on the boxing team.

Students active in music are:

Leora Allen, Marlene Hardin, Barbara Osborne, and Andrea Smith, who are drum majorettes.

Periel Ellis, Jay Johnson, Donald Ridley, and Edmund Thacker, who are members of the school band.

Periel Ellis and Edmund Thacker, who are in the United States National Band (47th Ground Forces Band at Carson City).

Left to Right: Ernest Hooper, Stanley Tom, Blanche Queep, Barbara Osborn, Donald Ridley, Andrew Allen, Andrea Smith, Marjorie Murphy, Hubert Dick, Paulino Jim, Burton Smith, Iris Dann, Zelma Edmo, Vivian Davis, Marlene Hardin, Bernita Moore, Rose Belle, Dale Mallotte, Betty Lou George.

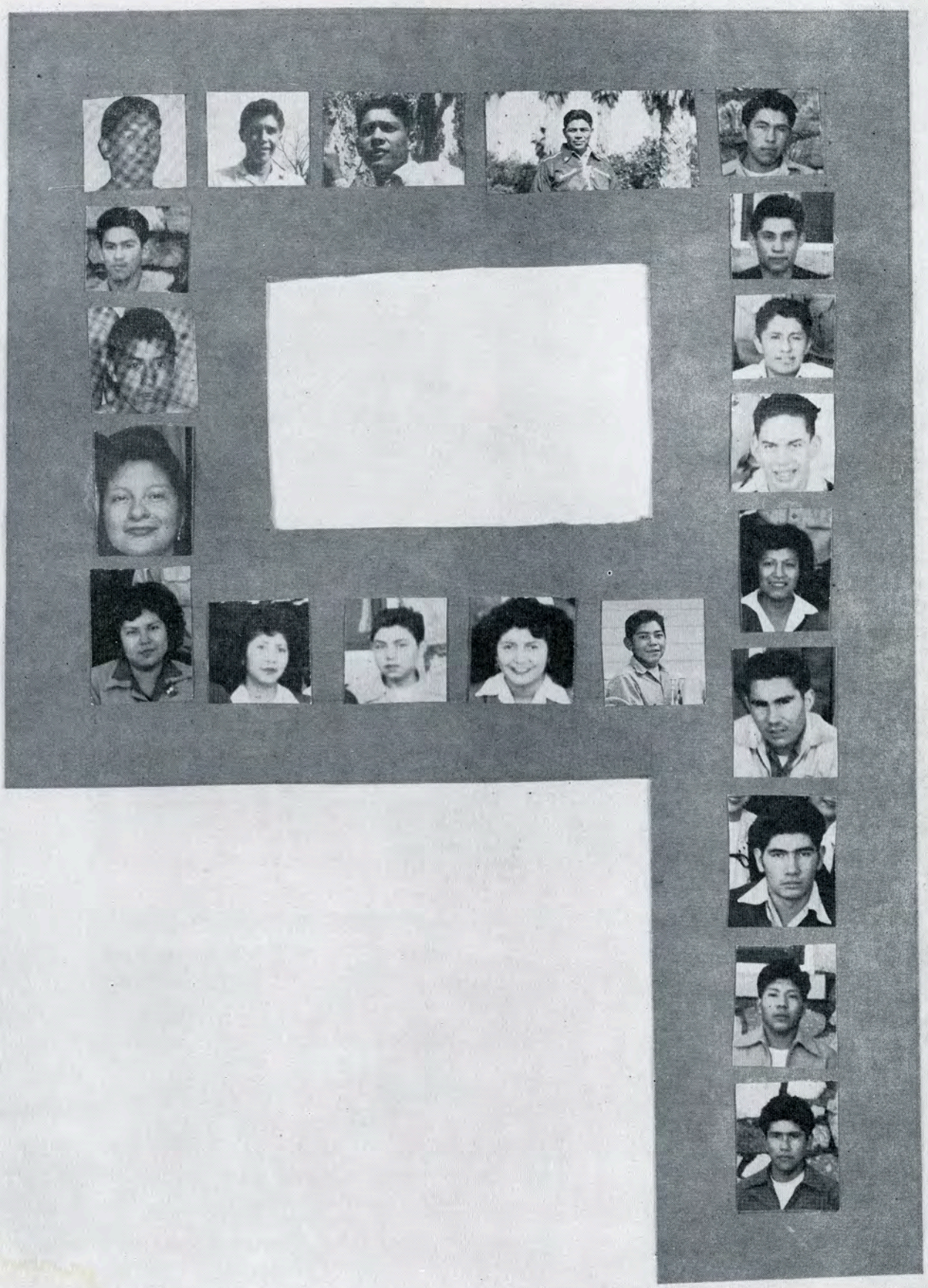

Left to Right: Ralph Brown, Delbert James, Kenneth Cervantes, Walter Johnson, Herbert Williams, Daniel Romero, Ivan George, Clifton Smith, Edmund Thacker, Leora Allen, John Chandler, Beatrice Quintero, Mildred Moose, Elmer Harney, Marguerite Johnnie, Jay Johnson, Georgiana Smart, Perriel Ellis, John Dondero, Fred Williams, Joe Sam.

Top row: Wallace Garcia, Jackson Pete, Bobby DeLorme, Harry Thomas, Oscar Northrup, Everett Williams, Clayton Townsend, Elmer Dick. *Second row:* Betty Jane Robinson, Frank Domingues, Albery Sheperd, Clarence Oliver, Ronald James, Margaret Pacheco, Lucile Calvin, Mary Lou Domingues, Alberta Miller, Jeanette Mitchell. *Third row:* Gloria Christman, Delores Hardin, Edith George, Florence Sailors, Leona Wiltse, Irene Ramos, Evelyn George, Velda Phoenix, Katherine Shaw.

SOPHOMORES

CLASS OFFICERS

Ronald James ..... *President*
Betty Jane Robinson ..... *Vice-President*
Evelyn George ..... *Secretary*
Wallace Garcia ..... *Treasurer*

CLASS FLOWER: Lupine CLASS COLORS: Blue and White CLASS MOTTO: *Making the Most of Today.*

"THE MARCH OF TIME" is the program title in social studies for the Sophomore Class.

In tracing the progress of earliest man we have noted that in each era, man has made use of knowledge known to his predecessor and that by making improvements and by adding new discoveries, he has in a few hundred thousand years developed a very complex but better way of life.

Our effort has been to understand the present civilization through the ages. We have seen the difference in the mode of life of people living in various parts of this world today and we have tried to develop a sympathetic feeling toward these people who do not have the advantages of a democratic form of government that we do.

ACTIVITIES OF OUR CLASS ORGANIZATION

Early in the school year we had a two-day initiation of the Freshman Class. This was followed by a dance given in honor of the Freshmen who had shown such good sportsmanship during the initiation.

The Puppet Show that we sponsored in November was one of the National Assembly numbers. In February we sponsored a musical program. Profits from each of these have materially increased our class funds.

PREHISTORIC ANIMALS

Alice Shoshone points out that animal life of prehistoric times included these strange creatures.

CONTINENTS IN PREHISTORIC TIMES

Ronald James is drawing attention to the fact that the continents have not always been shaped as they are today. These maps show the land formation throughout the ages dating back five hundred thousand years.

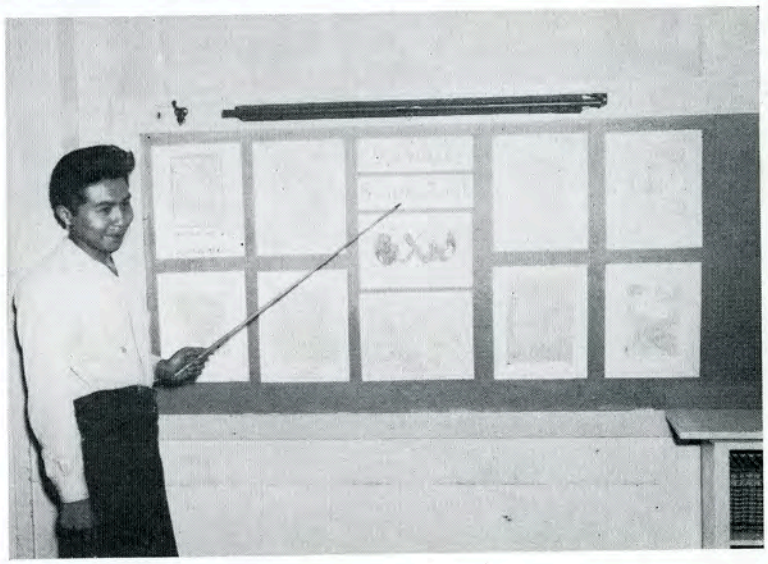

Our assembly program was of a patriotic nature. Wallace Garcia gave a reading on the life of George Washington and Bobby DeLorme and Betty Jane Robinson gave anecdotes about Washington. The program closed with a choral reading by the entire class.

Front row: Cline Tom, Lyle Pancho, Elwood Wyatt, Madeline Dock, Della Lossing, Doris McGill. *Second row:* Daisy Pete, Louise Mike, Helen Vidovich, Carol Archie, Irma Lee, Harriet Tom, Ruth McGill, Madelina Anthony. *Third row:* Albert Phoenix, Alfred James, David Lee, Jack Ridley, Edward Chandler, Sidney Andrews, Steven James, Harold Malotte.

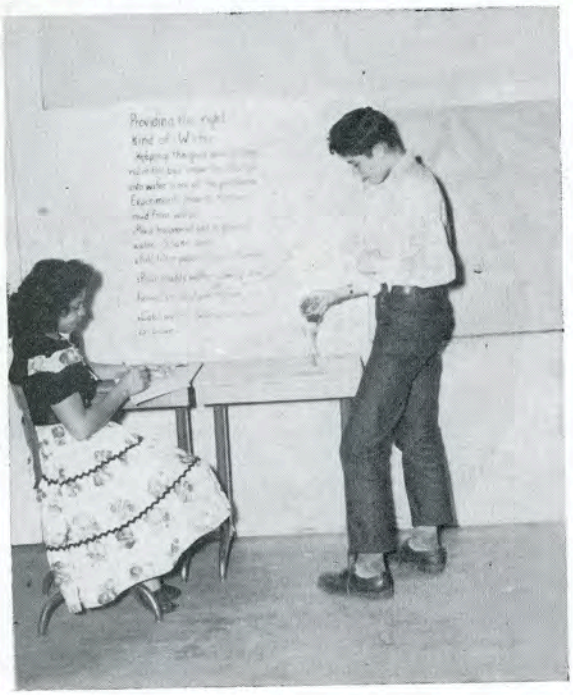

Learning how to purify water.

CLASS OFFICERS

Daisy Pete ..... *President*
Della Lossing ..... *Vice-President*
Carol Archie ..... *Secretary*
Helen Vidovich ..... *Treasurer*

CLASS FLOWER: Pink Rose

CLASS COLORS: Pink and Green

MOTTO: *Always Be Ready*

Lucille T. Hawley ..... *Class Sponsor*

FRESHMAN CLASS

Our class is a very small Freshman class, having only twenty-six members.

Through the year we have studied how to make the best of mother nature's gifts.

Learning the beginning of these forces of nature makes us understand how man and nature may work together to make our life easier and happier.

If we each try to live up to our motto, "Always Be Ready", which we carried over from our junior high days, we will find it will bring us much success and happiness.

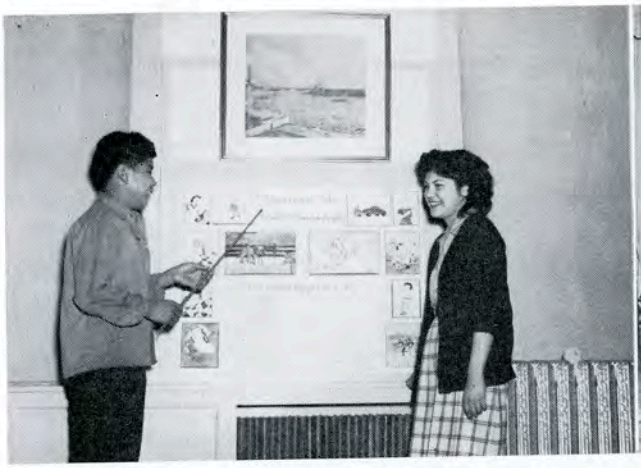

We call our eighth grade social studies a guidance course in better living. It is designed for students who will have no further opportunity for study after this year and also for those who will continue on throught high school.

We have made a survey of possible opportunities for employment and have learned what fields of work will be open to us at various levels of educational attainment. Through this study we have become aware of the advantages of continuing our education through high school so that we will be better able to take up the responsibilities of citizenship in a community when school days are over.

CLASS OFFICERS

Elliot Reese ..... *President*
Estelle McKay ..... *Vice-President*
Betty Millet ..... *Secretary*
Billy Dominguez ..... *Treasurer*

CLASS FLOWER: Carnation
CLASS COLORS: Maroon and Silver

CLASS MOTTO: *In the Indian Youth Lies the Hope of Our Race.*

Top row: Henry Sheperd, Duane DeCroy, Roger George, Bobby Phoenix, Billy Domingues, Alfred Higgins, Richard Allen, Steven Walker, Joseph Pacheco. *Second row:* Betty Jane Millett, Colburn Ballard, Ronald Barr, Elliot Reese, Hiram Chenot, William Porter, Lena Smith, Helen Mose, Ella Rooker, Carolyn Jagels, Delores Brown. *Third row:* Millicent Mitchell, Letha Governor, Virginia Strombeck, Clara Jean Sailors, Berdina Dick, Katherine Mitchell, Estelle McKay, Francis Pacheco, Doris Millet. *Fourth row:* Lela Guitierrez, Allene Tillotson, Carolyn George, Margorie Higgins, Flora Andrews, Christine Ellison, Unadel Smith.

EIGHTH GRADE—B

Top row: Bobby Robinson, Lee Raye, Gilbert Holbrook, Eugene Williams. *Second row:* Foster George, Ramond Brown, Lerial Ellis, Leonard Henry, Junior Mack. *Third row:* Angeline Sharp, Delma Taylor, Ruby Romero, Elva Lincoln, Annette Dave, Evelyn Johnnie, Colleen Missouri.

FIFTH GRADE BAND — E. T. LAIRD, *Instructor*

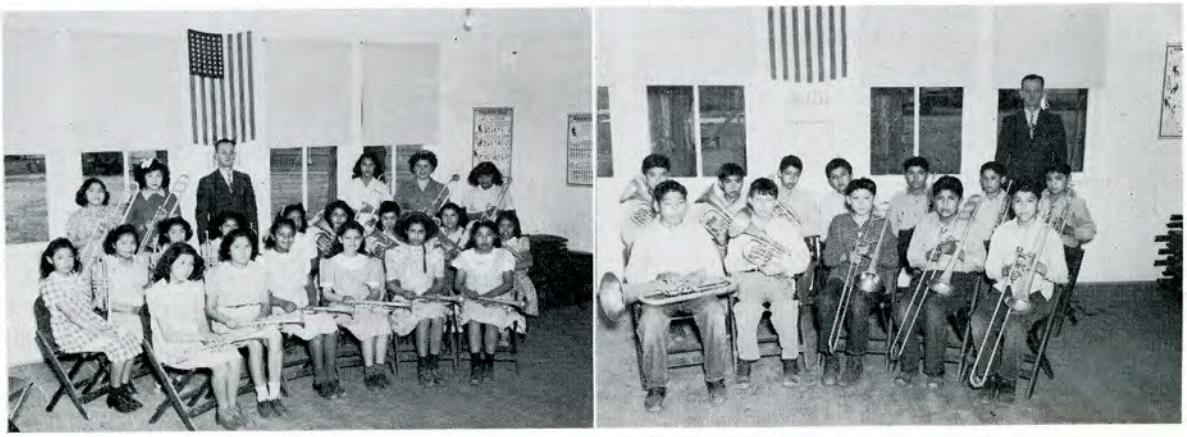

SIXTH GRADE BAND — E. T. LAIRD, *Instructor*

Front row: Ethel Shoshone, Madeline Domingues, Helena Jones, Shirley Wade, Lyman Andrews, Elwood Smith, Stanley Alvarez, John Martin, Fidel Ramos. *Second row:* Louise Tillman, Reynaulda French, Marlene Brady, Anna Rose Snooks, Amelia Patterson, Audrey China, Beverly Yandall, Leona Able, Rosalie McKay, Geraldine Williams, Delores Johnson. *Third row:* Robert Tom, Elliot George, Steven Mike, John Etchebarren, Raymond Robinson, George Pancho, Lawrence Quinn, Paul Ramos, Hubert Summers.

CLASS OFFICERS

Raymond Robinson ..... *President*
Louise Tillman ..... *Vice-President*
Reynaulda French ..... *Secretary*
Shirley Wade ..... *Treasurer*

CLASS FLOWER: Red Carnation CLASS COLORS: Red and Blue MOTTO: *Think Before You Speak.*

Lucille T. Hawley ..... *Class Sponsor*

During the year we have been trying to seek out the mysteries of nature. Our main object was to find out the essential gifts given to us by nature, how we may use them to the best advantage, and how to conserve them for future use.

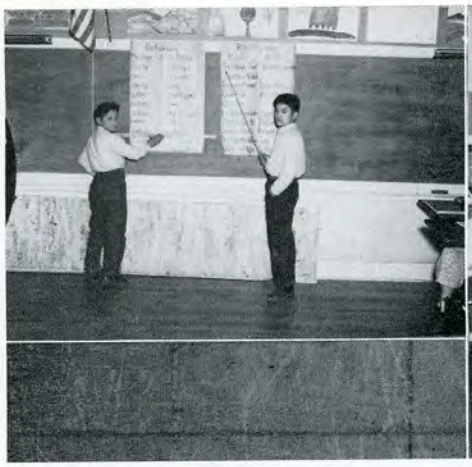

1. Billy Jagles and Harvey Eagle showing charts we have made.

2. Robert Baker, Claude Pete, and Irving Flint breaking the class-made pinata, Ivan II.

3. Postman Johnny Frank and helpers Mary Ann Garfield, Janice Smith, Barbara Ridley, and Mary Alice Sailors on St. Valentine's Day.

AMERICAN FRIENDS AND NEIGHBORS

"American Friends and Neighbors" are studying about our southern neighbors, in Latin-America, and our northern neighbors, in Canada and Alaska. We learn about the kinds of country and climate, and how they change the clothing, housing, foods, occupations, transportation and customs of the people. We also read about their art and religion. As we study, we often make things that these people make.

Front row: Ruby Dick, Phyllis Hardin, Betty Garfield, Eleanor O'Neal, Joan Nevers, Irene Hicks. *Second row:* Elvira George, Janice Smith, Phyllis Holley, Alfreda Paulino, MaryAnn Garfield, Lorene Millett, Cornelia Washoe, *Third row:* Bertha Lou Burton, Dolores Herrerra, Alice Joy Lincoln, Johnny Frank, Clarence Crutcher, Barbara Ridley, Mary Alice Sailors, Dolores Gutierrez. *Fourth row:* Billy Jagles, Irving Flint, Robert Baker, Freddie Robinson, Ira Salvini, Steve Gago, Elmer Ross, Clayton Millett.
Members of class not in picture: Alfreda Mae Eagle, Harvey Eagle, Leo Fox, Claude Pete.

Left to Right—Top row: Calvin Robinson, Fred Hood, Delphine Rodriquez, David Brown, Frederic Ferrell, Alex Roy, Addison Deviney, Amos Holbrook. *Middle row:* Frances Hicks, Angela Guiterrez, June Weldon, Barbara Ann Smith, Bernice Smart, Melva Blackeye, Loreita Brown, Velma Andrews, Lois Jean Delorme. *Bottom row:* Buddy Andrews, Pasqual Christman, Alfred Rooker, Russell Shepherd, Rudolfo Herrera, Darvin Washoe, Floyd Blackeye, Glen Rodriquez, Augustine Ike.

STEWART RAMBLERS

The class chose this name this year because we ramble all over the United States studying about the people who helped to make our country what it is today. We have a time line in our room. Every time we read about a real happening we put a picture on the line. This helps us to remember what we have done during this year.

ALONG THE WESTERN TRAIL
An original pageant.
Dotsolalee and Chief Truckee,
Kit Carson and Buffalo Bill,
The gold-seeking Reeds and Donners,
Mark Twain with his goosefeather quill.

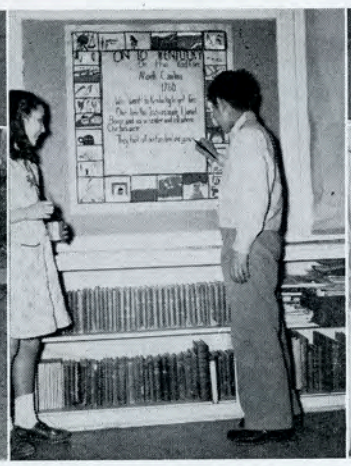

THE RAMBLER'S WEEKLY NEWSPAPER

WORK OF THE STEWART RAMBLERS
Candle clocks,
Old hornbooks,
Dolls and beads and samplers.

Back row: Aleck Patterson, Donald Dave, Irving Jimmy, Phillip Hunter, John Wright, Joe Rivers, Joe Ramos, Robert Scott, Delbert Holly. *Middle row:* Corbett Pancho, Wauseka Brown, Theodore Dick, Ruth Pete, Eleanor Pete, Bernadine Frank, Frances Deviney, Oma Sailors, Norma Blackeye. *Front row:* Carolee Van Etten, Wilma Eagle, Connie Jagles, Marilyn Shoshone, Carol Williams, Madeline Patterson, Dorothey McKaye, Donna Ridley, Clare Flint.

THE EARLY INDIANS

The study of the Early Indians of the Great Basin and California, in comparison with those of other sections of the country is our yearly program. We learn about life in the community, clothing, food, homes and customs of the early tribes.

FREE PERIOD

A STUDY PERIOD

COMMUNITY HELPERS

Any community is like a town. The school has people who do all the things that are done for people who live in a town. Many people help bring us many things which are needed in the community, but which have to come from the outside.

Boarding school pupils have to come from their home community and have met people who have helped them solve their travel problems.

THIRD GRADE

Top row—Left to Right: Nathan Dick, Leonard Crutcher, Kenneth Sam, Wesley Dick, Harold Ridley, Everett Sam, James Pete. *Middle row:* Leon Sam, Jimmie Pete, Ellen Decroy, Esther Able, Patricia Roy, Louie O'Neil. *Bottom row:* Alvis Patterson, Frederick Shoshone, Jeannette Rooker, Claude Saunders, Edith Brown, Dora Burton, Donna Hicks, Lois Washoe.

SECOND GRADE

Top row—Left to Right: Billy Wright, Danny Ramos, Leroy Dick, Sherman Saunders, Gordon Roy. *Middle row:* Helen Nuna, Jessica Garfield, Justine Miller, Rowena Ellis, Nelline Dick. *Bottom row:* Shirley Governor, Edna Wright, Beatrice Garfield, Laval Miller.

OUR SCHOOL FAMILY

Our School Family consists of the people who take care of us in our home at Stewart, those who help us keep well, and those who help us get our food.

We are learning how each one of them help us.

WE MADE FURNITURE FOR OUR PLAY ROOM.

WE LIKE TO FEED OUR CHICKENS.

OUR SCHOOL HOME

The primary room curriculum is planned to help the child adjust from home life to living in a boarding school.

It is based on three units, Coming to School, Our School Family, and Our Pets.

Coming to school serves as an introductory unit to help bridge the gap from home to school.

Our School Family is based on learning to live as a family in our play room and school room. In the third unit, Our Pets, the children learn about chickens, rabbits, and fish, and how to care for them.

Much material for language, arithmetic, and reading is developed through the children's activities and interests.

Top row: Miss S. Simmons, Tony Jackson, David Curtis, Frank Shoshone, Talvin Able, Leo Deviney, Benny Shoshone, Barbara Nuna, Irene Garfield. *Second row:* Gwendolyn Austin, Adetia Seaman, Edna Mae Dave, Janice Farmer, Violet Alverez, Marjorie Devivey, Beulah Williams. *Bottom row:* Carolyn Harden, Marjorie Mike, Helen Bryan, Stella Pancho, Eleanor Crutcher, Judy Sam, Bobby Eagle, Donald Alverez.

NAVAJO PROGRAM

One hundred forty-seven Navaho students from Arizona and New Mexico came to Carson Indian School for the first time this year. These students came from their own choice. The age range of these students is from twelve to twenty years.

This special program is set up for five years. In that time these students will acquire enough English and a skill in some vocation which will enable them to make a living off the reservation.

Each student has one hour of vocational training each day this year.

In the shop this first year the student learns the use and care of the hand tools he uses. He makes and repairs simple pieces of equipment needed in the school room and buildings.

In Home Economics the student learns how to use and care for the equipment she uses. She is beginning the study of homemaking and home care of the sick. She does simple cooking and sewing.

Our first glimpse of our new home and friends at Stewart.

ARRIVING AT STEWART

Our first meal at Stewart.

Top row: Wilson Brown, Ben Yazzie, Hosteen Tso, John Joe, Levi Betone, Lee Sandoval, Johnson Shirley, Tom Curtis. *Center row:* David Morgan, Marjorie Wilson, Sally Whitney, Mary Haskie, Mary Lou Haskie, Ada Welch, Irene Paddock, Irene Begay, John uy. *Bottom row:* Lynn Jordan, Wilbur Watson, Caroline Roanhorse, Mrs. King, Miss Nez, Bobby Esplin, Jimmie Willard.

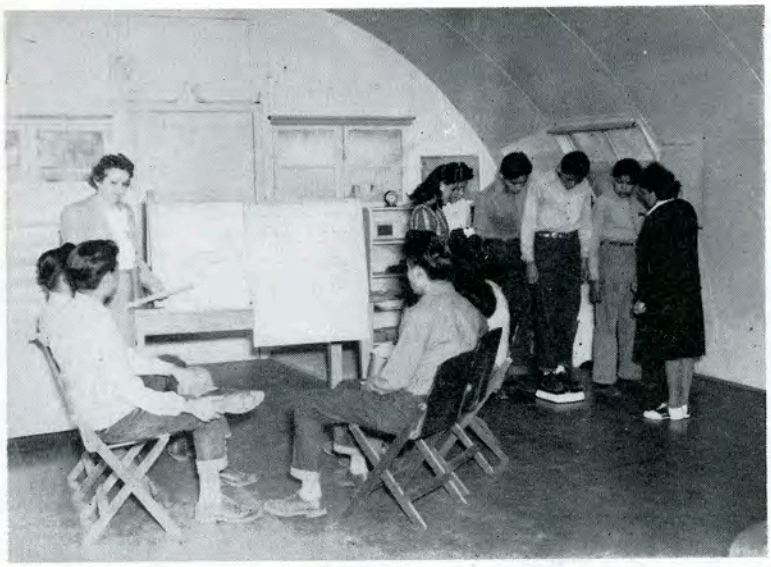

One group is reading and the other group is getting instruction, in Navaho, in health.

Top row: John Chischilly, Daniel Hill, Joe B. Young, Dick Peter Manygoats, Richard Morgan, Patrick Dennison, Thomas Lee, Benny Watson, William Jose. *Second row:* Ethel Begay, Betty Roy, Ruth Thompson, Ruby Burnside, Mae Morris, Binnebah Nez, Bertha San Juan, Alice Burnside, Ella Joe Wilson, Mrs. Anderson. *Third row:* Josephine Seaton, Betty Jane Iyou, Jennie Mose, Susie Joe, Ella Smith, Blanche Haskie, Betty Begay. *Front row:* Norman Jensen, John Willie Nez, Leonard Jackson, John Chief, Bennie Hickman, Frank Begay, Freddie Roan.

Two girls are displaying the art work their group has done.

Back row: Tony Kinney, Neal Nez, Andrew Adakai, Joe Dougi, Phillip Jenkins, Paul Kee, Boyd Tate, Mr. Tsihnahjinnie. *Center row:* George Williams, Ernest Begay, Mark Nez, Fred Yazzie, Harry Jean, Harry Yazzie, Esther Dougi. *Bottom row:* Daisy Williams, Mary Rico, Effie Jean Tsosie, Joan Gishie, Mary Thompson, Evelyn Mariano, Florence Henry.

Both boys and girls learn how to take care of their clothes.

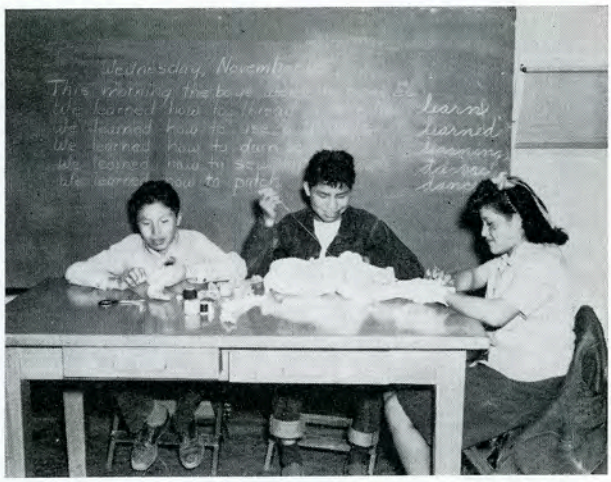

The boys went to Home Economics until they had learned it. They get training in this line in the class room also.

Top row: John Hoskie Yazzie, Albert Willie, Donald Sherman, Mark H. Nez, Joe Tom, Roy Lee, Jimmie Nez Begay, Kee Yazzie Adakai, Stephen Yazzie. *Center row:* Guy Smith, Lawrence Davis, James Burnside, Jimmie Begay, Freddie Dennison, Woody Big Boy, Jones Grass, Wayne Henry, Jessie Yazzie Black. *Bottom row:* Clara Davis, Bessie Roger Tsinnie, Louise Nez, Rose Alice Dennison, Marjorie Joe, Etta Welch, Robert Boone.

One group of children is doing chart reading. They made the story and drew the picture to illustrate thei rwork. Another group is working at carving.

Top row: Allen Jensen, James Clah, Bruce Morgan, Frank Nez, Virgil Dugi, Donald Posey, Wilfred Denetclaw, George Whitehorse, Kee Smith. *Third row:* Mrs. Harnar, Henry Bigman, Jerry Begay, John Foster, Walter Davis, Timmie Begay, Thomas Nelson, Joe F. Tate, James Phillips, Freddie Miller, Hugh Cleveland, Tom Francis. *Second row:* Leo Kee, Lillian Charley, Sally Etsitty, Elizabeth Hoskie, Mary James, Laura G. Hoskie, Virginia Largo, Irene Roanhorse. *Front row:* Eva Charley, Alice Becenti, Julia Benally, Clara M. Addison, Rosalyn Thomas, Virginia Thomas, Elizabeth Roan, Minnie Yazzie.

This group is having a reading lesson on Navaho history and learning geography that they need at the same time.

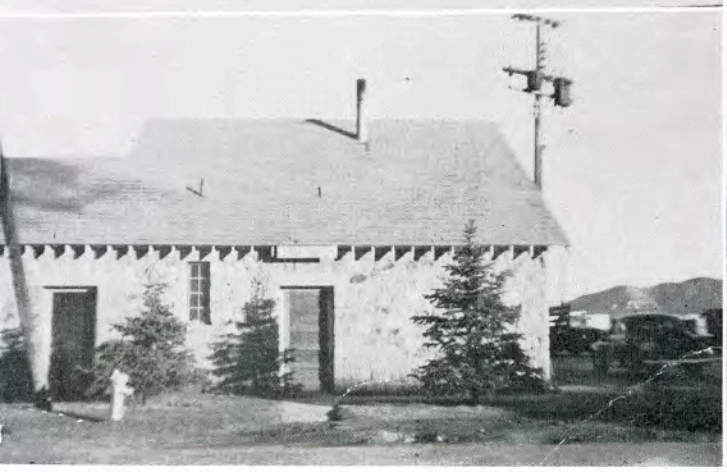

WINNERS OF THE 1947

CITIZENSHIP CONTEST

The winners of the 1947 Good Citizenship Contest, sponsored by the Home Economic Club who enjoyed a five-day trip to San Francisco with all their expenses paid were as follows: Marie Capp, Lorene Blossom, Alice Shoshone, Della Lossing, Roseline Marin, Ella Rooker.

VOCATIONS

BAKERY

KITCHEN

CLOTHING

FOODS

DINING ROOM

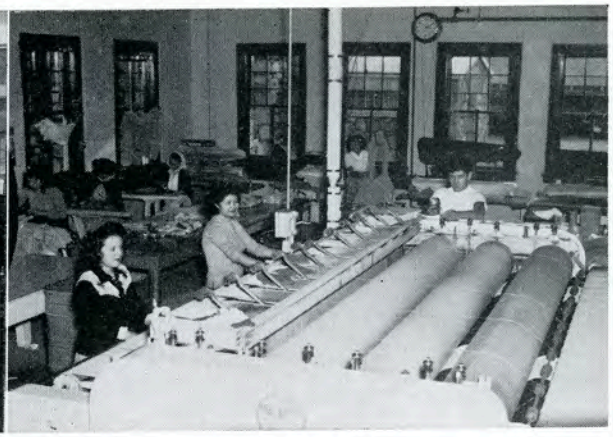

LAUNDRY

All students beginning with the seventh grade receive vocational training.
Below: The Navajo students are having their first lessons in home economics and carpentry.

Girls in the Practice House have experience in all phases of home making. Leora Allen is setting the table for guests. Iris Dann is doing the family ironing. Betty Jane and Julia are baking a cake.

Dr. Lowe inspects student's teeth.

Below: Regular clinic for students. Girls learn how to treat bruises and other minor ailments.

SIERRA AGGIES

Each year the 4-H Club enters the Livestock Show and Sale in Reno, Nevada, and Douglas County.

Top picture: Grooming for show.

Second picture: Swine being trained.

Third picture: The runner-up, Junior Calvin, at Reno.

Fourth picture: The Club members.

FARM

The school farm produces beef used for the boarding school children. In General Agriculture, the students learn the proper care of livestock feeding, branding, de-horning and help the control of various diseases. These pictures show the boys branding a calf, the mother herd, and two of the beef herds.

The boys feed the livestock at different hours. They learn how to put hay out. The last shows the horses on the range.

SCHOOL DAIRY

The school dairy has topped the Carson Valley Dairy Herd Improvement Association for the past three years.

The average for this year has been 500 pounds of butterfat per cow. This is 40 pounds above any herd in the State of Nevada.

The right top picture shows a Holstein bull calf, bred and raised on our farm.

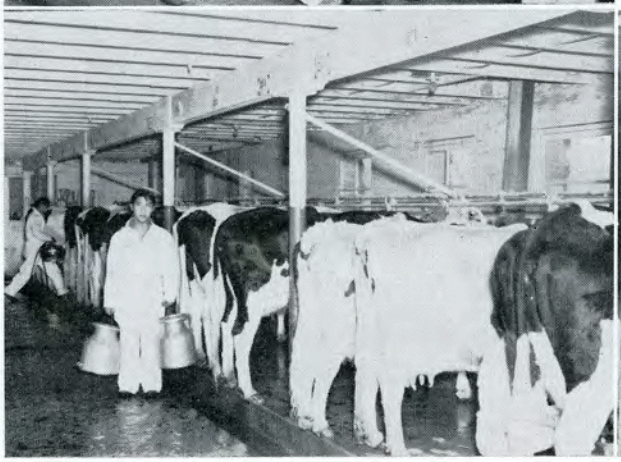

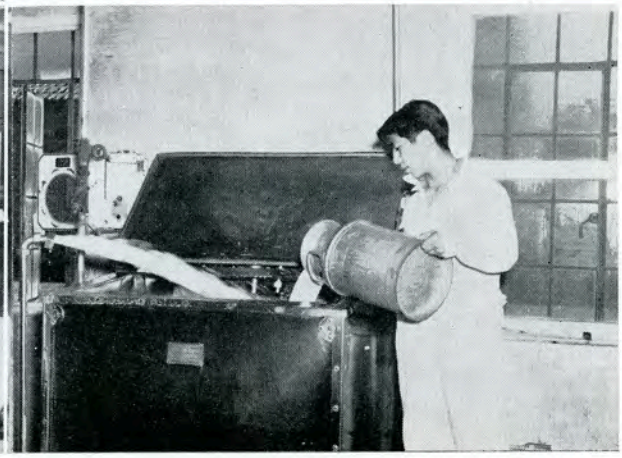

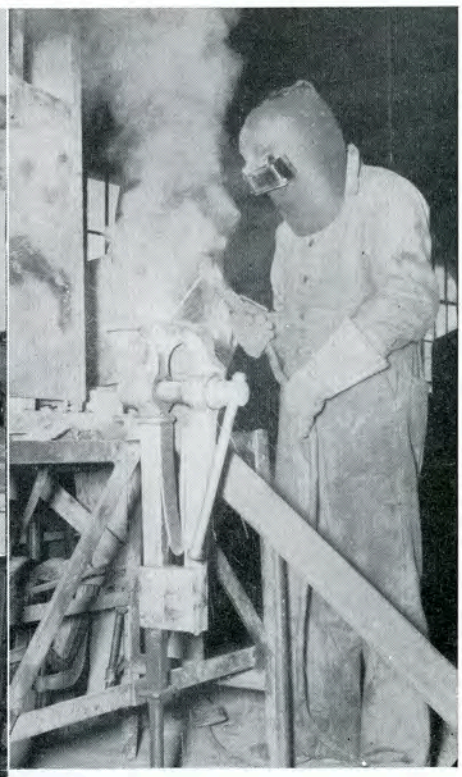

SHOPS

Boys receive vocational training in such trades as shoe repairing, welding, plumbing, auto mechanics, carpentry and painting.

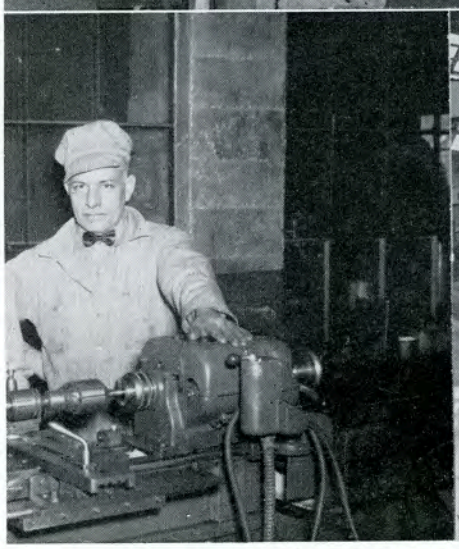

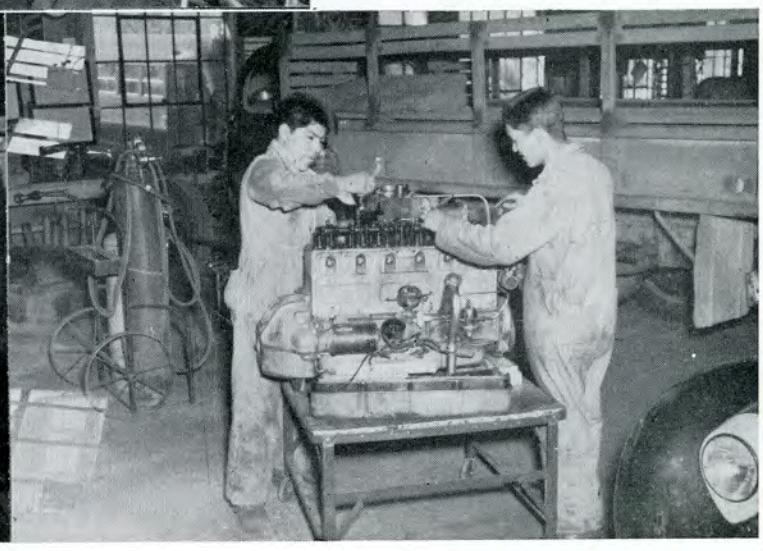

THE MISSION

The Mission has always been one of the prettiest buildings on the campus. As you drive into Stewart and see the church steeple among the tall green cottonwood trees, you get a feeling of friendliness and welcome.

The mission itself is a place of many activities: of worship, religious instruction, choir, clubs, and socials. The Stewart Fellowship is made up of the students on the campus and has for its president Perial Ellis.

The choir travels to Sparks, Reno, Dresslerville, and other places where they take an active part in the services.

The missionaries are Reverend George Smart, Miss Katheryn Hobbs, Miss Elizabeth Hendrix, and Miss Alberta Booth.

J. D.

LITTLE FLOWER SUNDAY SCHOOL

The Catholic boys and girls have not been overlooked in the effort to make well-rounded personalities. The Sisters from Reno plan programs and instructions which will guide us in those fundamentals of our faith.

We have our services in the school auditorium on Monday, Saturday, and Sunday. The priest from Gardnerville says Mass every Sunday morning. The students take their First Holy Communion at Gardnerville or Carson City. They are given the privilege of attending special meetings at either of these two places.

W. G.

Back row: Roger Sam, Harry Thomas, Cline Tom, Steven Walker, Colburn Ballard, Wallace Garcia, Ralph Parker. *Fourth row:* Edmond Thacker, William Porter, Jay Johnson, Herbert Williams, Sidney Andrews, Edith George, Ronald Barr, Edward McCloud, Dwayne Decroy, Perial Ellis, Bobby Delorme, Marlene Hardin, Barbara Osborne. *Third row:* Donald Ridley, Daisy Pete, Carol Archie, Mary L. Domingues, Beatrice Little, Leona Wiltse, Caroline Jagles, Estelle McKay, Clara J. Sailors, Francis Pacheco, Ronald James, Caroline George, Berdina Dick, Katherine Shaw, Leora Allen. *Second row:* Clarence Oliver, Alice Shoshone, Betty Robinson, Helen Vidovitch, Florence Sailors, Delores Hardin, Agnes Abe, Mr. Earl T. Laird, Director, Amy Wasson, Jack Ridley, Lolita McKay, Margaret Pacheco, Irene Ramos, Andrea Smith. *First row:* Junior Calvin, Donald Melendez, Manuel Barros, Louis Arnold.

Left: Drum Major Norman Snooks; *Upper Right:* Spring Concert; *Lower Right:* Majorettes Andrea Smith, Leora Allen, Pauline Stevens, Barbara Osborne.

Below: Two dance sets in action.

Below: The first team dancing for the Lions' Club banquet.

The Square Dance Club consists of 25 girls and 21 boys from the seventh, eighth, ninth, tenth, eleventh and twelfth grades who are trained under the direction of Mrs. Babcock. We learn to do the old time square dances, polkas, the scottishes, narcissis, varsuyvianna and different kinds of waltzes.

The first team has give nseveral exhibition programs this year. We danced at the Christmas party given at Bowers Mansion, at a social meeting of the Order of the Eastern Star in Carson City and at a Parent-Teachers' meeting in Yerington during the early part of the school year. We were asked to present several numbers as a part of the floor show at the Lions' banquet. On this occasion our audience was the largest we had ever had so it is no wonder that we were nervous an dexcited. However, the Lions and their guests said that we are very excellent dancers and, of course, we are very willing to believe what they say.

JUNIOR COOKING CLUB

ART CLUB

RYTHM BAND

TRIPLE K

GIRL SCOUTS

LETTERMAN CLUB

JUNIOR SQUARE DANCING CLUB

JUNIOR ART CLUB

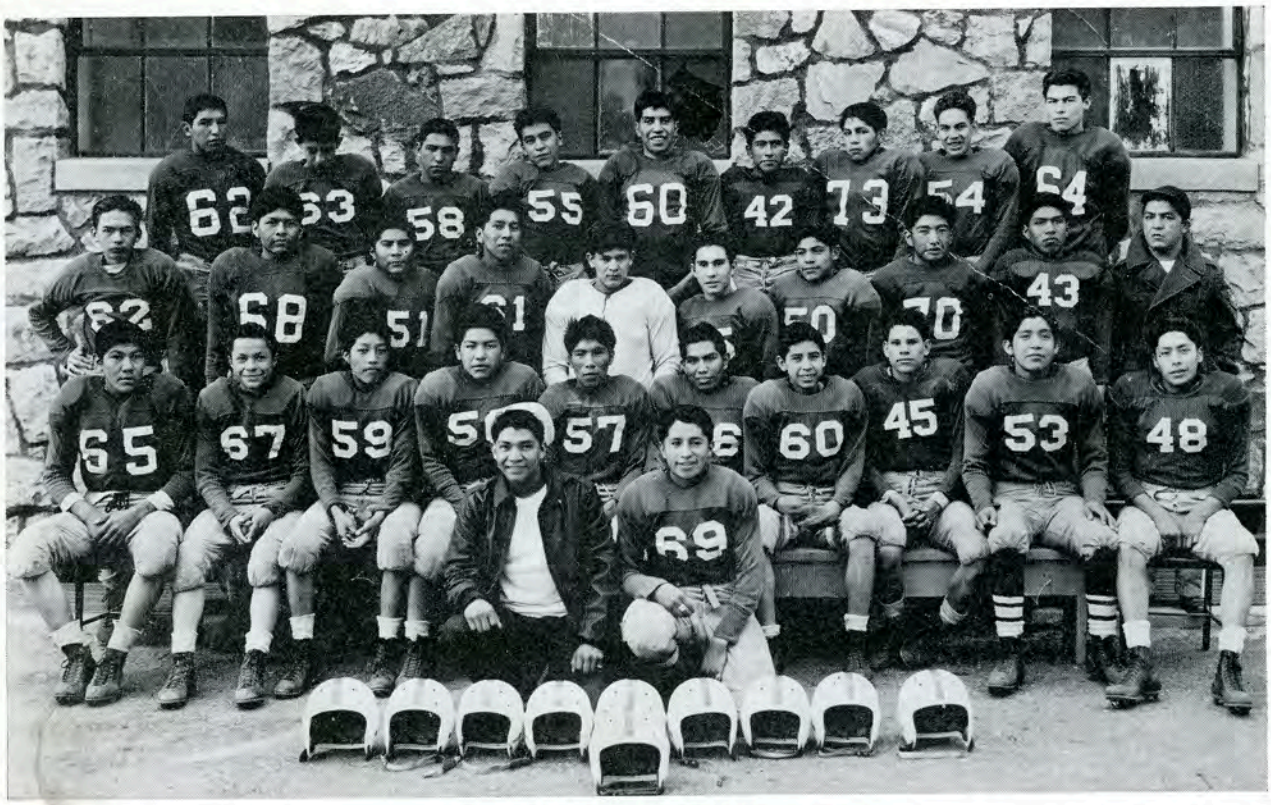

FOOTBALL

	Opponent	Stewart
Carson City	20	18
Susanville	21	6
*Lovelock	6	19
*Douglas County High	7	14
*Reno	7	6
*Fallon	13	13
*Sparks	21	18
*Carson City	26	20

* Conference games.

The Braves did not start out so very well, losing their first two non-conference games.

The Braves won two conference games, tied one, and lost three. In the last conference game, which saw Carson City, the underdog team, edging out Stewart by a score of 26-20, the Braves didn't get rolling until the last quarter.

Louis Arnold, who has been on the All-State Team for the past three years, was on it again this year. His teammate, Ryan Williams, was on the All-State Second Team. Honorable mention went to John Dondero, Ray Washington, and Rolf Brown.

The Braves still have some outstanding players to answer the first whistle next fall. R. S.

Basketball B Team

Second Team "A" in Action with Smith Valley

STEWART "A" TEAM

Coach Walter Johnson, Raymond Washington, Raymond White, Norman Snooks, Manuel Barros, Ralph Parker, John Dondero, Roger Sam, Ryan Williams, Louis Arnold.

BASKETBALL . . . SEASON OF 1948

Stewart	43	Susanville	54
,,	32	Fallon	44
,,	41	Dayton	37
,,	32	Sparks*	33
,,	31	Lovelock*	35
,,	47	Fernley	26
,,	25	Carson City*	37
,,	32	Reno*	44
,,	33	Virginia City	31
,,	33	Fernley	34
,,	43	Carson City*	38
,,	64	Hawthorne*	55
,,	24	Douglas*	41
,,	31	Reno*	46
,,	56	Smith Valley	29
,,	46	Virginia City	17
,,	43	Fallon*	36
,,	44	Yerington*	27
,,	46	Dayton	43
,,	41	Sparks*	54
,,	44	Lovelock*	44
,,	34	Reno*	35

* Conference games.

The Braves had a very successful season playing twenty-two games and winning ten and losing twelve. In the conference the Braves won four and lost eight. The first conference win was when they beat the league-leading Carson City Senators in an over-time affair.

Coach B. G. Anderson coached part of the season until Mr. Walter Johnson came in mid-season from Sherman Institute. He took over the coaching reins.

Stewart entered the zone tournament and lost to Reno in the quarter finals by one point, in a game which kept the crowd on their feet. Stewart was leading until the final minutes. That ended the season for the following Seniors: Ray White, Louis Arnold, Norman Snooks, Manuel Barros, Roger, Sam, and Ryan Williams. Stewart had two boys on the honored list picked from the nine conference teams: Roger Sam and Ryan Williams.

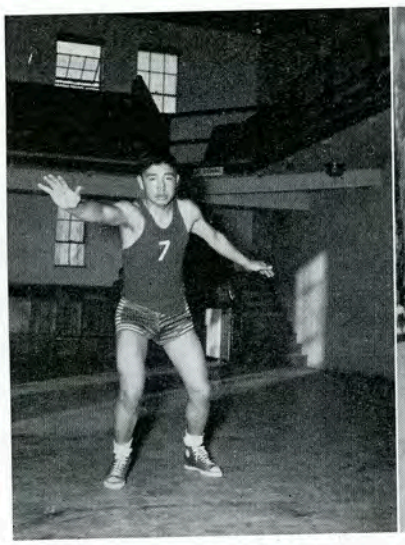

RYAN WILLIAMS

Coach JOHNSON

ROGER SAM

Back row: Clayton Townsend, Rolph Brown, Standley Tom, John Chandler, Donald Ridley, Harry Yazzie.
Front row: Charley Jones, Dale Malotte, Billy Coffey, Lee Raye, David Lee, Freddie Williams.

THE BOXING TEAM

Each boxer this year had an average of nine or ten fights more than any other year.

In the Golden Glove tournament at Reno Stewart took the senior class honors. Winners were David Lee, 118 lb. Sr.; Fred Williams, 126 lb. Sr.; Rolf Brown, 135 lb. Sr., Norman Snooks, 147 lb. Sr.; Ivan George, 160 lb. Sr. In the Novice class winners were Donald Ridley, 118 lb.; Junior Calvin, 135 lb.; Dale McNair, 175 lb. Trophies were awarded all winners of this tournament. Dale Malotte, although he lost his fight, received an award for the gamest fighter of the tournament.

These boys were under the coaching of Ned Crutcher, a former student and boxer of Stewart.

INDIANS DEFEAT RENO AND CLAIM CHAMPIONSHIP

In one of the most stubbornly contested games of the season on the Mackay Field the Indians upheld their reputation by trimming the Reno team 20 to 0.

The Indians completely outclassed the Reno players in all departments of the game. The Reno eleven showed great improvement since their last encounter with the Indians and strengthened with the addition of two experienced players, put on the most skillful exhibition of playing shown this season, but could do but little against the wonderful Indian aggregation from Stewart.

The play was fiercely contested, and cheered by the Reno rooters, the Reno players did all they could to hold the Indians down, and a number of Reno players were completely exhausted.

The officials were not fair to the Indians or were ignorant of the rules as they penalized the Indians for more than one hundred yards during the game, while Reno on the other hand was penalized but forty-five yards. The game was extremely exciting and the large crowd on hand were frenzied when it seemed that the Reno team might score.

Bob Wright made a run of eighty-five yards around the end, behind a perfect interference for the first score. The next score was the result of the most brilliantly executed trick play of the game. The Indians formed for a place-kick on the forty yard line, and while the spectators were yelling themselves hoarse for Reno to block the kick, Captain Tanner kicked at the ball and when he did, it was pulled away by Webster and tossed over the heads of the Reno men to the waiting Willie Shaw, who dashed to the one yard line, and in the next play Tanner plowed through for the final score.

The Reno team took their defeat hard, and a couple of their players even wept after the game.

The Reno team was badly battered up, while the Indian team came out of the play in fine condition.

The feature of the Indian attack was their wonderful interference, terrific tackling, and fine teamwork.

The University team refused to meet the Indians, claiming their season had ended. The Indians will therefore claim the Championship of the State.

Watch this Indian next Fall. The Indian EnterPrise — December, 1916.

J. A. ROYCE, Superintendent.
FRED LOBDELL, Editor.
HARRY SAMPSON, Printing Instructor.

PLAY MORE!
LIVE LONGER!
with the finest in Sports Equipment

NEVADA'S LEADING SPORTING GOODS DEALER

350 North Virginia Street Telephone 2-2711

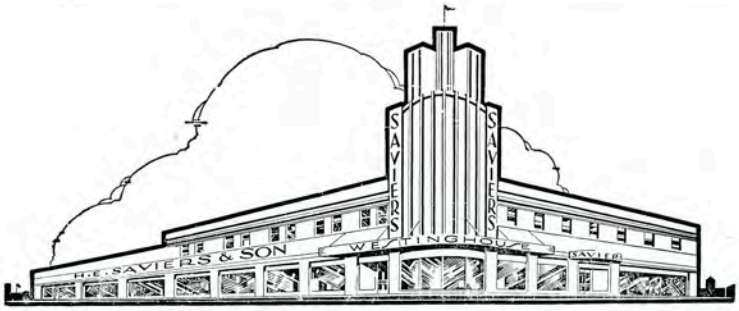

Headquarters for

WESTINGHOUSE
PHILCO
COLEMAN
YOUNGSTOWN

PHONE:
4147

SAVIERS

A NAME EVERYONE KNOWS

Virginia & Truckee Railway

Serving Your Transportation Requirements
For Seventy-nine Years

Rail and Motor Bus services between Stewart, Reno, Virginia City, Carson City, Minden and Gardnerville, connecting with main line rail and motor bus schedules .

General Offices:
CARSON CITY, NEVADA

Freight and Passenger
Traffic Departments:
Phone Carson 278

Congratulations
To The
Graduating Class of
1948
By

PENNEY'S

J. C. PENNEY CO., INC.

Reno, Nevada

POZZI MOTOR CO.

SALES Ford SERVICE

TEXACO OIL CO.
PRODUCTS

★

Since 1922
YOUR FORD DEALER

CARSON CITY
PHONE 66

EAGLE MARKET
PHONE 275

STONE MARKET
PHONE 309-J

◈

Fancy Quality
Meat and Grocery

Free Delivery

◈

CARSON CITY, NEVADA

ERNIE THURBER
Sporting Goods

Phone Garfield 5878

67 Second Street

San Francisco, California

ARMANKO OFFICE SUPPLY COMPANY

. . — . .

State Text Book Depository

Commercial Stationery

School Furniture Supplies

. . — . .

152 North Virginia Street Reno, Nevada

ERNIE YORK RUDY SEMENZA

. . — . .

ERNIE & RUDY'S SPORTING GOODS

No. 5 Arcade

Phone 5717

. . — . .

HUNTING
FISHING

SKIING
ATHLETIC
EQUIPMENT

CASH MERCANTILE STORES CO.

★

CARSON'S
DEPARTMENT STORE

— o —

AUSTIN'S MARKET

GROCERIES — MEATS

Phone 63

210 South Carson Street

CARSON CITY, NEVADA

— o —

Best Wishes
To Class
of
1948

THE WONDER, INC.

Women's Wearing Apparel

. . — . .

135 North Virginia Street

RENO, NEVADA

NEVADA PHOTO SERVICE

Photo Finishing and Enlarging
Picture Framing

Souvenirs — Indian Jewelry

253-255 Sierra Street Dial 3792

RENO, NEVADA

Ladies' Wearing Apparel

THE EVELYN STYLE SHOP

Sweetland Building Carson City, Nevada

Phone 1421

A. CARLISLE & CO., OF NEVADA

Printers · Stationers
Bookbinders

. . — . .

131 North Virginia Street Reno, Nevada

Conn Instruments
Instrument Repairing
Baldwin Pianos
Hammond Organs
Radios — Records — Sheet Music

. . — . .

EMPORIUM OF MUSIC

214 SIERRA STREET
RENO, NEVADA

. . — . .

W. R. Woodward Phone 3452

EDNA A. REID

TOWN & COUNTRY

Phone 2-1901 24 East Second Street

RENO, NEVADA

Ken Johnson

SENATOR COFFEE SHOP

Next to the Capital Building

. . — . .

CARSON CITY, NEVADA

W. M. JURY
DISTRIBUTORS

. . — . .

Continental Bakery
Company Products

. . — . .

RENO, NEVADA

ANDY GOTELLI
Pontiac Sales and Service

CARSON CITY, NEVADA

PHONE 141

E E – Jim's Fountain
BREAKFAST
LUNCH
DINNER

Thick Milk Shakes
Real Home Cooking

Intersection Highways 50 and 395
CARSON CITY, NEVADA

Compliments

DUTCH MILL

★

CARSON CITY, NEVADA

DANBERG MEAT CO.

. . — . .

Wholesale and Retail Meats

. . — . .

Phone 791
Minden, Nevada

YOU CAN DEPEND ON

MOTHER'S
CAKES AND
COOKIES

Compliments of

Chas. J. and Ruth McGUIGAN

CARSON CITY, NEVADA

Compliments of

THE TREASURE SHOP
Gifts, Souvenirs, Stationery,
Office and School Supplies

OPPOSITE
POST OFFICE
CARSON CITY, NEVADA

LUCILE K. HANCOCK
LOTTIE R. SCOTT

CARSON CITY
Nevada Appeal

Devoted Exclusively To
Accurate News Coverage
Of All Events of Interest
In Carson City, Stewart
And the State of Nevada

Nevada's Oldest Daily Newspaper
Carson City's Only Daily Newspaper

Compliments
of

KELLY AND
LINDSAY

CARSON CITY, NEVADA

Compliments
of

GEORGE MEYERS
Hardware

CARSON CITY, NEVADA

RENO
PRINTING COMPANY

124 North Center St. Telephone 2-2133

Reno, Nevada

Printers and Publishers

BINDING, RULING, ENGRAVING

WA-PAI-SHONE

Craftmen, Inc.

Indian Trading Post

GENUINE INDIAN
BEAD-WORK – BASKETERY – MOCCASINS
GLOVES – DRUMS

MANAGER: FREDERIC FORBUSCH - STEWART, NEVADA